

Traffic Control Manual

2011

TWO WAY TRAFFIC WORK ADJACENT TO HIGHWAY (LIGHT VEHICLES USED) SHORT TERM WORK SITUATION. HIGH TRAFFIC VOLUME AND/OR HIGH SPEED.

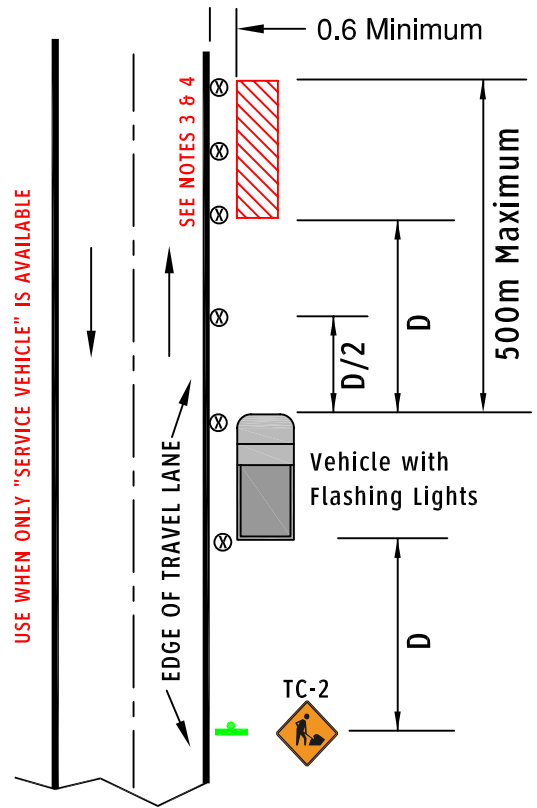

OR

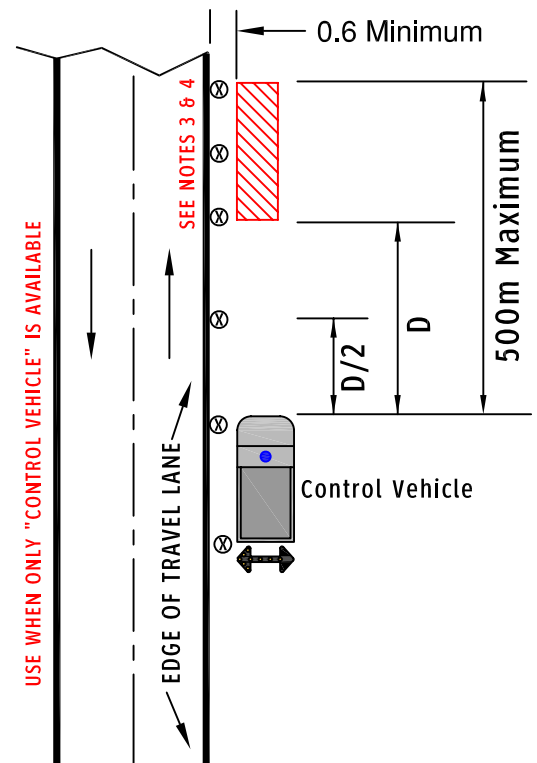

If Hazard Assessment indicates a low level of risk and a decision is made that work can commence, the following must be utilized in the work plan:

1. Flashers on vehicle.
2. Ensure all staff and invited persons are wearing PPE.
3. Must put out TC-2 Road Work sign/s in advance of proposed activity.
4. If crossing highway/roadway is necessary, ensure no traffic in both directions and do not pause in travel lanes.
5. Keep activity to minimum timelines.
6. At completion remove sign/s.
7. Re-enter vehicle.

If Hazard Assessment indicates a moderate level of risk or greater, then consideration to be given to rescheduling task to a time when risk is at the low level. If task must proceed then mobilize assistance with proper signage as per Traffic Control Manual.

Ensure that Hazard Assessment is communicated in advance of deployment to all staff and invited persons who will be conducting the task and that if hazards or the work plan change this is to be communicated to all prior to work commencing.

NOTE:

1. USE CONSTRUCTION DISTANCE TABLE FOR "D" IN THIS ILLUSTRATION.
2. IF ALL ACTIVITY OCCURS WITHIN THE VEHICLE, THEN THE WORK ZONE IS 500m MAXIMUM FROM THE TC-2 SIGN.
3. TRAFFIC CONES SHALL BE PLACED AT THE BEGINNING AND END OF THE INSPECTION AREA. WHERE THE LENGTH OF THE INSPECTION AREA IS 100m OR GREATER, ADDITIONAL CONES SHALL BE PLACED EVERY 100m ALONG THE INSPECTION AREA.
4. INDICATES INSPECTION AREA 